

VIOLET

apartment homes



THE OFFERING

Violet Apartments | 2718 Violet Street | Pasadena, TX 77503

OVERVIEW

Units:	15
Avg Rent:	\$884
Avg Size:	631
Date Built:	1971
Date Rehabbed:	2017
Rentable Sq. Ft.:	9,466
Acreage:	0.55
Occupancy:	93%
Class:	C-

PRICING

Terms:	All Cash
Asking Price	MARKET
Stabilized NOI	\$62,444

INVESTMENT HIGHLIGHTS

- ◆ All Cash or New Loan Basis
- ◆ Located in the Pasadena Submarket of SE Houston
 - ◆ Units have been Rehabbed
 - ◆ Great Area Job Base!
- ◆ Mostly All Bills Paid Property
- ◆ Needs Minor Exterior Upgrades, Landscaping and Parking lot Repairs
 - ◆ Upgraded units have the potential for higher rents
 - ◆ Additional land in the back can be used as a dog park!
 - ◆ Additional land can be developed into storage or parking
 - ◆ New metal roofing on large building



FOR INFORMATION ABOUT THIS PROPERTY PLEASE CONTACT

TOM WILKINSON

Broker/Vice President
twilk4@ketent.com
713-355-4646 ext 102



KET ENTERPRISES INCORPORATED

1770 St. James Place | Suite 382 | Houston, TX 77056
www.ketent.com
Broker License #406902



Financial Information			Proposed Loan Parameters			Operating Information	
Asking Price	MARKET		New Loan @ 65% of Asking			Est Mkt Rent (Jun-25)	\$13,255
			Amortization (months)	360		3 Mo Avg	\$12,640
			Debt Service			Physical Occ (Aug-25)	93%
Stabilized NOI	\$62,444		Monthly P & I			Est Ins per Unit per Yr	\$1,295
			Interest Rate	6.25%	Small loan balance	Property Tax Information	
			Date Due	10 Years		Tax Rate (2024)	2.463891
			Est Res for Repl/Unit/Yr	\$300		2025 Tax Assessment	\$741,821
			Yield Maintenance	Pre-Payment Penalty		Est 2025 Taxes	\$18,278
			Transfer Fee	1%+app+legal		Est Future Tax Assessment	\$719,662
						Est Future Taxes	\$17,732

Current Street Rent with a 6% Increase	168,604	\$14,050 / Mo			
Estimated Gross Scheduled Income	168,604	\$14,050 / Mo	Number of Units	15	
Estimated Loss to Lease (2% of Total Street Rent)	(3,372)	2%	Avg Unit Size	631	Per owner, all repairs in 2025 are reclassified as fixed assets to keep the income up to satisfy loan requirements. Approximately \$6,000 of repair expenses incurred in the first half of 2025 were reclassified to fixed assets in June to keep the income up to meet DSCR requirements. This will show up as a negative repair expense amount in June.
Estimated Vacancy (5% of Total Street Rent)	(8,430)	5%			
Est Concessions and Rental Losses (2% of Total Street Rent)	(3,372)	2%	Net Rentable Area	9,466	
Estimated Utilities Income	1,270	\$85 / Unit / Yr	Land Area (Acres)	0.55	
Estimated Other Income	420	\$28 / Unit / Yr	Units per Acre	27.248	
Estimated Total Rental Income	155,119				
ESTIMATED TOTAL PRO-FORMA INCOME	155,119	\$12,927 / Mo			

	MODIFIED ACTUALS - Jul '24 thru Jun '25			PRO-FORMA		
3 Mo Avg Income Annualized	\$151,684			\$155,119		
EXPENSE	FIXED EXPENSES			FIXED EXPENSES		
Fixed Expenses	Fixed Expenses			Fixed Expenses		
Taxes	\$17,044	\$1,136 per Unit		\$17,732	\$1,182 per Unit	2024 Tax Rate & Future Assessment
Insurance	\$19,422	\$1,295 per Unit		\$19,422	\$1,295 per Unit	Estimated
Total Fixed Expense		\$36,466			\$37,153	
		\$2,431 per Unit			\$2,477 per Unit	
Utilities	Utilities			Utilities		
Electricity	\$11,493	\$766 per Unit		\$11,493	\$766 per Unit	
Water & Sewer	\$7,930	\$529 per Unit		\$7,930	\$529 per Unit	
Gas	\$1,607	\$107 per Unit		\$1,607	\$107 per Unit	
Trash Removal	\$3,281	\$219 per Unit		\$3,281	\$219 per Unit	
Total Utilities		\$24,311			\$24,311	
		\$1,621 per Unit			\$1,621 per Unit	
Other Expenses	Other Expenses			Other Expenses		
General & Admin & Marketing	\$14,867	\$991 per Unit	higher than normal	\$5,250	\$350 per Unit	
Repairs & Maintenance	\$8,166	\$544 per Unit		\$7,500	\$500 per Unit	
Labor Costs	\$0	\$ per Unit	lower than normal	\$0	\$ per Unit	
Contract Services	\$0	\$ per Unit		\$0	\$ per Unit	
Management Fees	\$0	0.00%	\$ per Unit	\$13,961	9.00%	\$931 per Unit
Total Other Expense		\$23,034	lower than normal		\$26,711	
		\$1,536 per Unit			\$1,781 per Unit	
Total Operating Expense		\$83,810	\$5,587 per Unit		\$88,175	\$1,781 per Unit
Reserve for Replacement		\$4,500	\$300 per Unit		\$4,500	\$300 per Unit
Total Expense		\$88,310	\$5,887 per Unit		\$92,675	\$6,178 per Unit
Net Operating Income (Actual Underwriting)		\$63,374			\$62,444	
Asking Price		MARKET			MARKET	

NOTES: ACTUALS: Income and Expenses calculated using owner's 6/25 operating statement. PRO FORMA: Income is Pro Forma as Noted. Taxes were calculated using 2024 Tax Rate & Future Assessment. Insurance is estimated. Management Fees calculated as 9.% of Gross Income, Other expenses are Estimated for the Pro Forma.

DISCLAIMER: The information contained herein has been obtained from sources that we deem reliable. We have no reason to doubt the accuracy of the information, but we have not verified it and make no guaranty, warranty or representation about it. It is your responsibility to independently confirm its accuracy and completeness. We have not determined whether the property complies with deed restrictions or any city licensing or ordinances including life safety compliance or if the property lies within a flood plain. THE PROSPECTIVE BUYER SHOULD CAREFULLY VERIFY EACH ITEM OF INCOME OR EXPENSE AND PERFORM OR HAVE PERFORMED ANY INSPECTIONS TO VERIFY POSSIBLE CONTAMINATION BY ASBESTOS, LEAD PAINT, MOLD OR ANY OTHER HAZARDOUS SUBSTANCES. The owner reserves the right to withdraw this listing or change the price at anytime without notice during the marketing period.

VIOLET STREET APARTMENTS

Violet Street Apartments is a 15 unit community located in the heart of the Pasadena submarket of SE Houston, Texas. The asset was constructed in 1971 and per HCAD, was rehabbed in 2017. The asset has been renovated with fresh paint and upgraded kitchens and bathrooms. The spacious units feature breakfast bars, granite counters, refrigerators, pantries, tile flooring, ceiling fans, mini blinds, central A/C and heating and large walk in closets. Per apartments.com, the property is "ABP" or all bills paid, including water, gas and electricity.

Per owner, approximately half the units pay \$20/month in pet rent and units A,B,C also pay an additional \$20/month in water RUBS. Per owner, the big building has a relatively new standing seam metal roof. All units have granite counter tops and updated kitchens and ceramic tile flooring. As of 8/22/25, all but one unit has been updated with ceramic tile floors, painted cabinets with pulls, nice appliances, nice interior paint. Per owner roofs good, plumbing good, copper wiring. New cedar fence. Room to add dog park or more units, where the pool was.

Seller moving up to bigger units.

Violet Street is a small, quiet property located minutes from Downtown Pasadena, U of H, I-45 South, 610, 288, and Hobby Airport.



15
units



1971
year built



2017
rehabbed



93%
occupancy



PROPERTY INFORMATION				EXISTING MORTGAGE		TAXING AUTHORITY - HARRIS COUNTY	
Age:	1971	# of Stories:	2	Mortgage Balance		ACCT NO: 0612060200026	
Rehabbed:	2017	Buildings:	5	Amortization		PASADENA ISD	\$1.225500
* wiring type per Owner		Units/Acre	27.25	P & I		HARRIS COUNTY	\$0.385290
Elec Meter:	Indiv for A, B, C	Open Parking:	Yes	Type		HARRIS CO FLOOD CNTRL	\$0.048970
A/C Type:	Indiv window units	Covered Parking:	No	Assumable		PORT OF HOUSTON AUTHY	\$0.006150
Water:	RUBS (A, B, C only)	Garage Parking:	No	Monthly Escrow		HARRIS CO HOSP DIST	\$0.163480
Gas:	N/A			Origination Date		HARRIS CO EDUC DEPT	\$0.004799
EWG:	ABP for back units	Construction Quality:	C	Due Date		SAN JACINTO COM COL D	\$0.154868
	(all bills paid)	Submarket:	Pasadena	Interest Rate		CITY OF PASADENA	\$0.474834
Wiring:	Copper						
Roof:	Pitched/Metal	Concessions:	No reported leasing concessions	Yield Maintenance			
Materials:	Brick/Wood			Transfer Fee		2024 Tax Rate/\$100	\$2.463891
Paving:	Asphalt					2025 Tax Assessment	\$741,821
Resident pays for E(Elec); W(Water);G(Gas)						HCAD Improvement Sq.Ft.	8,892
FINANCIAL HIGHLIGHTS							

Total \$143,855

July 2024	\$	13,045
Aug 2024	\$	12,966
Sept 2024	\$	11,114
Oct 2024	\$	11,405
Nov 2024	\$	11,499
Dec 2024	\$	11,480
Jan 2025	\$	11,485
Feb 2025	\$	11,430
Mar 2025	\$	11,510
Apr 2025	\$	13,131
May 2025	\$	12,195
June 2025	\$	12,595

12 Mo Avg	\$11,486
9 Mo Avg	\$11,859
6 Mo Avg	\$12,058
3 Mo Avg	\$12,640

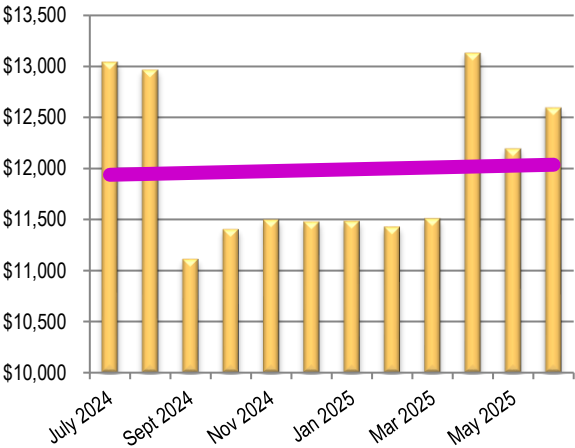

Per owner, approximately half the units pay \$20/month in pet rent and units A,B,C also pay an additional \$20/month in water RUBS. Per owner, the big building has a relatively standing seam metal roof. All units have granite counter tops and updated kitchens and ceramic tile flooring except for one efficiency which has not been updated.

Disclaimer: The information contained in this Memorandum reflects material from sources deemed to be reliable, including data such as operating statements, rent roll, etc. provided by the Owner. Notwithstanding, KET Enterprises Incorporated does not make any warranties about the information contained in this marketing package. Every prospective purchaser should verify the information and rely on his accountants or attorneys for legal and tax advice. This offer is "As-Is, Where-Is". Answers to specific inquiries will have to be supplied by the Owner and are available upon request. Rates of return vary daily. No representations are made concerning environmental issues, if any.





UNIT MIX (all bills paid except for A, B, C)								
Unit	Type	No. Units	Sq Ft	Total SqFt	Market Rent	Total Rent	+EWG	Rent/SF
1	1 Bed/1 Bath	1	620	620	\$890	\$890	ABP	\$1.44
2	1 Bed/1 Bath	1	620	620	\$915	\$915	ABP	\$1.48
3	1 Bed/1 Bath	1	620	620	\$875	\$875	ABP	\$1.41
4	1 Bed/1 Bath	1	592	592	\$890	\$890	ABP	\$1.50
5	1 Bed/1 Bath	1	592	592	\$875	\$875	ABP	\$1.48
6	1 Bed/1 Bath	1	592	592	\$925	\$925	ABP	\$1.56
7	1 Bed/1 Bath	1	592	592	\$895	\$895	ABP	\$1.51
8	1 Bed/1 Bath	1	592	592	\$895	\$895	ABP	\$1.51
9	1 Bed/1 Bath	1	592	592	\$1,025	\$1,025	ABP	\$1.73
A	2 Bed/1 Bath	1	750	750	\$995	\$995	ABP	\$1.33
B	2 Bed/1 Bath	1	750	750	\$1,050	\$1,050	ABP	\$1.40
C	2 Bed/1 Bath	1	750	750	\$850	\$850	ABP	\$1.13
10	1 Bed/1 Bath	1	620	620	\$725	\$725	ABP	\$1.17
11	Studio	1	592	592	\$725	\$725	ABP	\$1.22
12	Studio	1	592	592	\$725	\$725	ABP	\$1.22
7/25 RR		15	631	9,466	\$884	\$13,255	ABP	\$1.40
TOTALS AND AVERAGES		Total Units	Average Sq. Ft.	Total Sq. Feet	Average Rent/Unit	Total Rent	ABP	Average Rent/ SF

UNITS BY TYPE

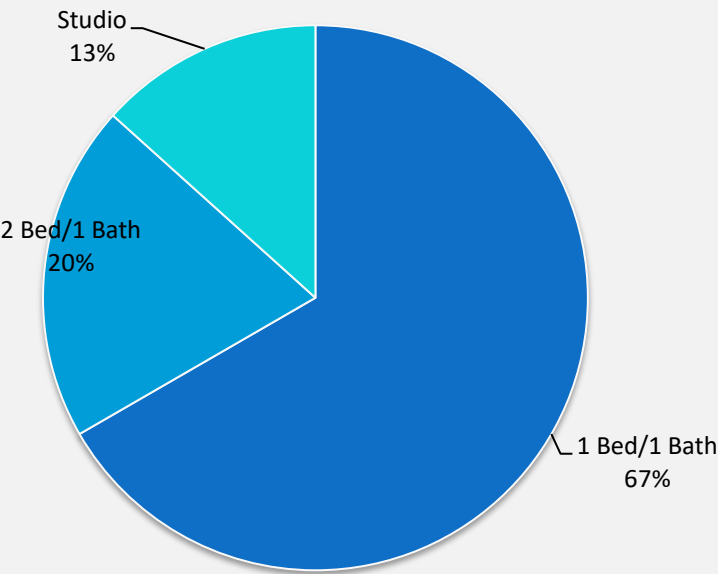



AMENITIES

Air Conditioning

Heating

Ceiling Fans

Pantry

Kitchen

Refrigerator

Tile Floors

Walk-In Closets

Laundry Facilities

Large Yard



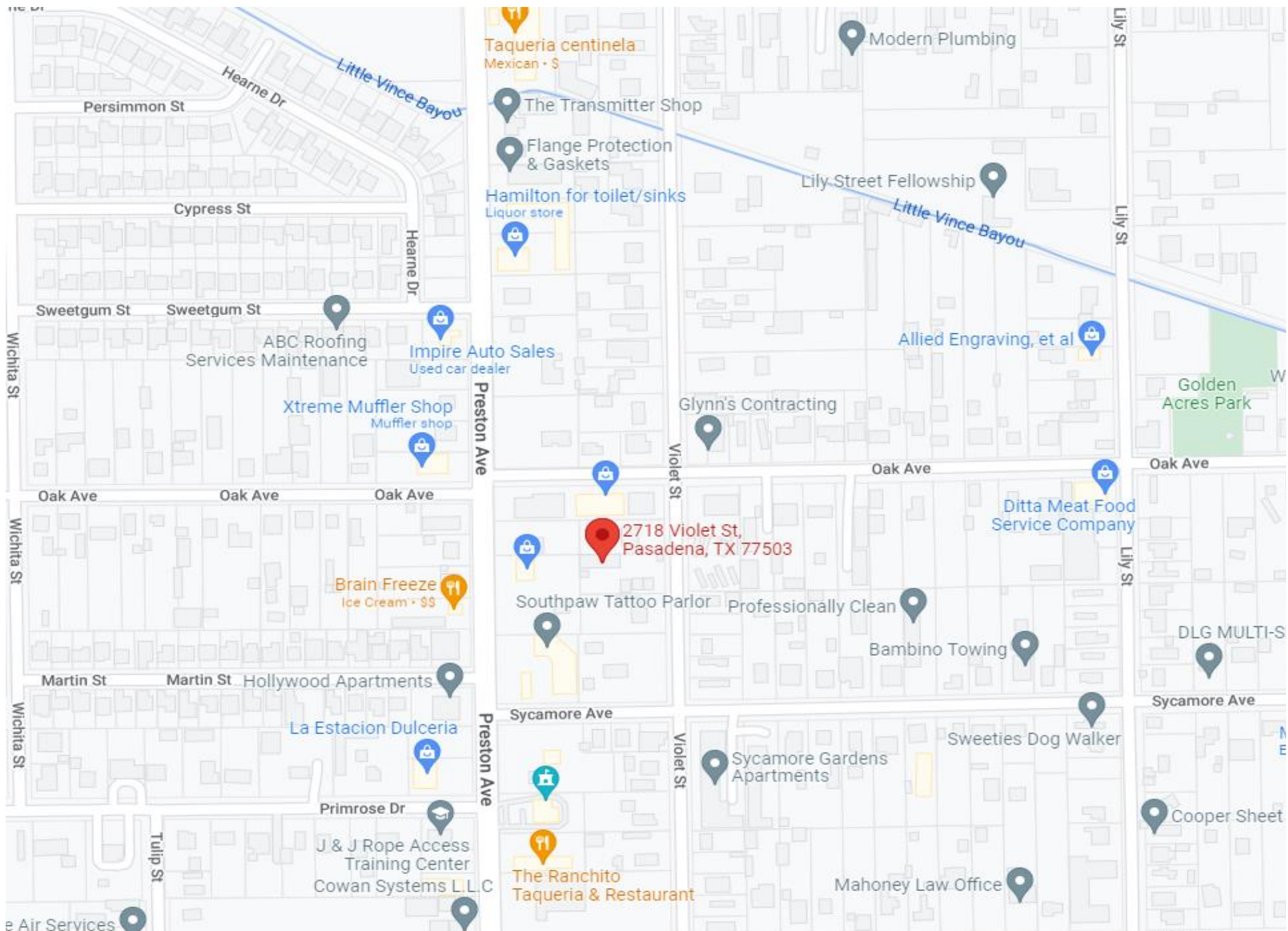



RENT COMPARABLES (2025 ADS)

	Property Name	Yr Blt	Rehabbed	Occ	#Units	Avg SF	Avg Rent	EWG	P/SF
1	Park at Winslow 1744 Jenkins	1984	2022	90%	180	792	\$1,053	EWG	1.330
2	Quarters On Red Bluff 2300 Red Bluff Rd	1976	2020	93%	170	849	\$1,121	EWG	1.320
3	Eden Rock 1911 Southmore	1968	N/A	89%	115	1006	\$1,288	EWG	1.280
4	Parkside Place 3101 Spencer Hwy	1971	N/A	85%	309	864	\$1,227	E	1.420
5	The Palms 1500 Strawberry	1963	N/A	90%	84	804	\$1,118	EW	1.390
<i>*Resident Pays E(Electric), W(Water), G(Gas)</i>									
Totals/Averages Comps		1972		89%	172	863	\$1,163		\$1.348
	Violet Apartments 2718 Violet St	1971	2017	93%	15	631	\$884	mostly ABP	\$1.400

Submarket:	Pasadena	Houston	<div><div></div> Pasadena<div></div> Violet Apartments</div>			
Occupancy:	89%	89%	occupancy			
# of Operating Units:	25,154	782,829	avg sf			
# of Operating Apartments:	193	3,301	avg rent			
Average Size (sqft):	856	896	avg rent/sf			
Average Rental Rate (\$/sqft):	\$1.273	\$1.420				
Average Rent: (\$/mo)	\$1,090	\$1,277				

89%

93%

856

631

\$1,090

\$884

\$1.273

\$1.400



Park at Winslow



Quarters On Red Bluff



Eden Rock



Parkside Place



The Palms

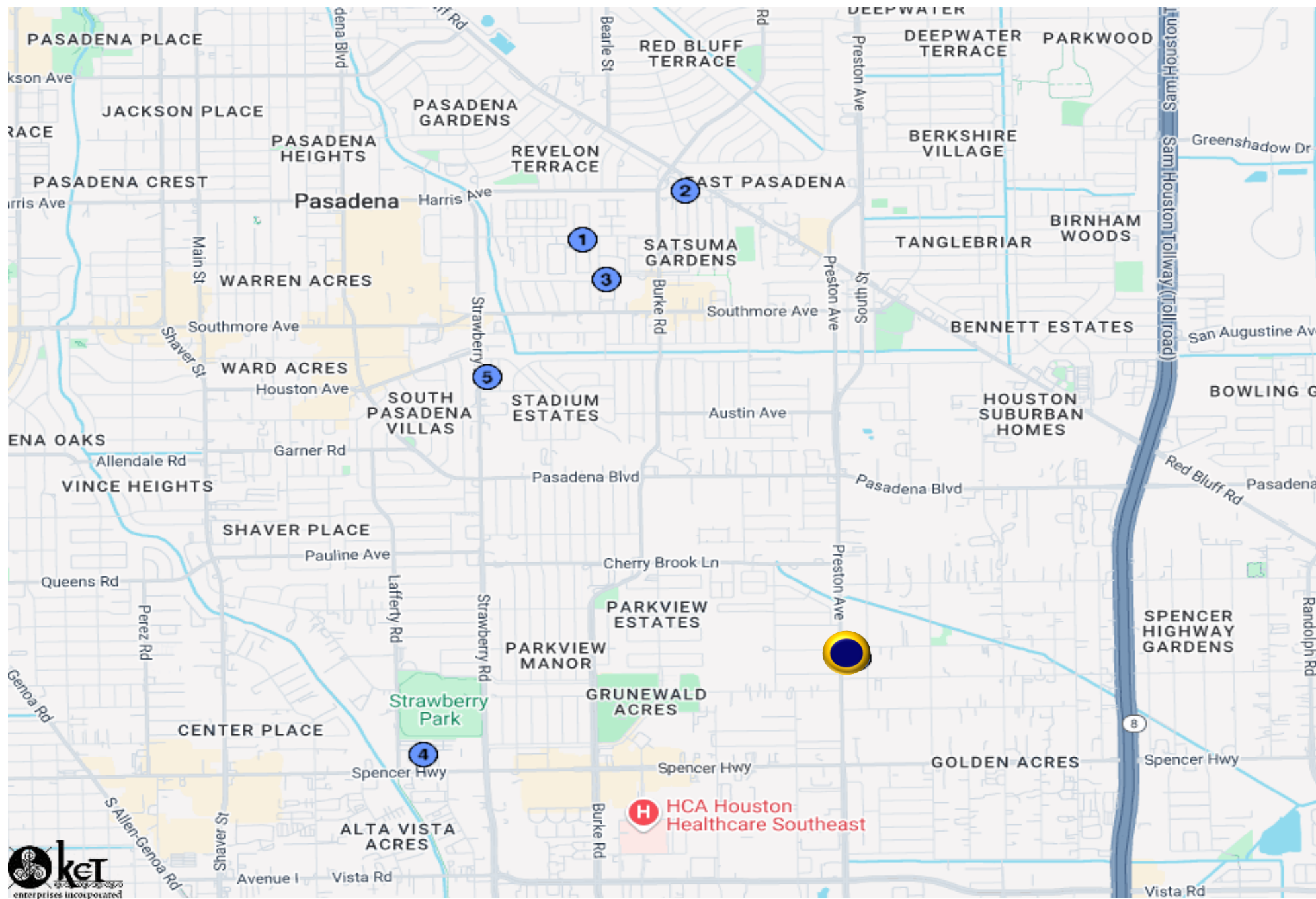







SUMMARY PROFILE

2010-2020 Census, 2025 Estimates with 2030 Projections
Calculated using Weighted Block Centroid from Block Groups

	1 Mile Radius	2 Mile Radius	3 Mile Radius
Violet Apartments 2718 Violet Street Pasadena, TX 77503			
Population			
2025 Estimated Population	13,195	66,419	142,533
2030 Projected Population	12,670	63,470	137,826
2020 Census Population	13,016	64,056	138,962
2010 Census Population	13,344	64,943	137,878
Projected Annual Growth 2025 to 2030	-0.8%	-0.9%	-0.7%
Historical Annual Growth 2010 to 2025	-	0.2%	0.2%
2025 Median Age	33.1	33.1	32.5
Households			
2025 Estimated Households	4,701	22,890	47,612
2030 Projected Households	4,596	22,163	46,610
2020 Census Households	4,773	22,678	46,733
2010 Census Households	4,722	22,181	44,875
Projected Annual Growth 2025 to 2030	-0.4%	-0.6%	-0.4%
Historical Annual Growth 2010 to 2025	-	0.2%	0.4%
Race and Ethnicity			
2025 Estimated White	44.0%	43.1%	43.5%
2025 Estimated Black or African American	7.9%	7.2%	6.9%
2025 Estimated Asian or Pacific Islander	1.7%	2.0%	2.4%
2025 Estimated American Indian or Native Alaskan	0.9%	1.2%	1.2%
2025 Estimated Other Races	45.5%	46.5%	46.1%
2025 Estimated Hispanic	64.6%	65.9%	66.2%
Income			
2025 Estimated Average Household Income	\$69,658	\$80,123	\$83,496
2025 Estimated Median Household Income	\$48,514	\$63,552	\$66,150
2025 Estimated Per Capita Income	\$24,888	\$27,708	\$27,982
Education (Age 25+)			
2025 Estimated Elementary (Grade Level 0 to 8)	11.9%	14.8%	14.6%
2025 Estimated Some High School (Grade Level 9 to 11)	10.3%	12.1%	12.1%
2025 Estimated High School Graduate	38.0%	32.8%	32.8%
2025 Estimated Some College	17.7%	18.2%	18.1%
2025 Estimated Associates Degree Only	6.9%	7.7%	7.3%
2025 Estimated Bachelors Degree Only	10.3%	10.0%	10.5%
2025 Estimated Graduate Degree	4.9%	4.3%	4.5%
Business			
2025 Estimated Total Businesses	727	2,602	4,860
2025 Estimated Total Employees	7,990	22,656	43,330
2025 Estimated Employee Population per Business	11.0	8.7	8.9
2025 Estimated Residential Population per Business	18.1	25.5	29.3

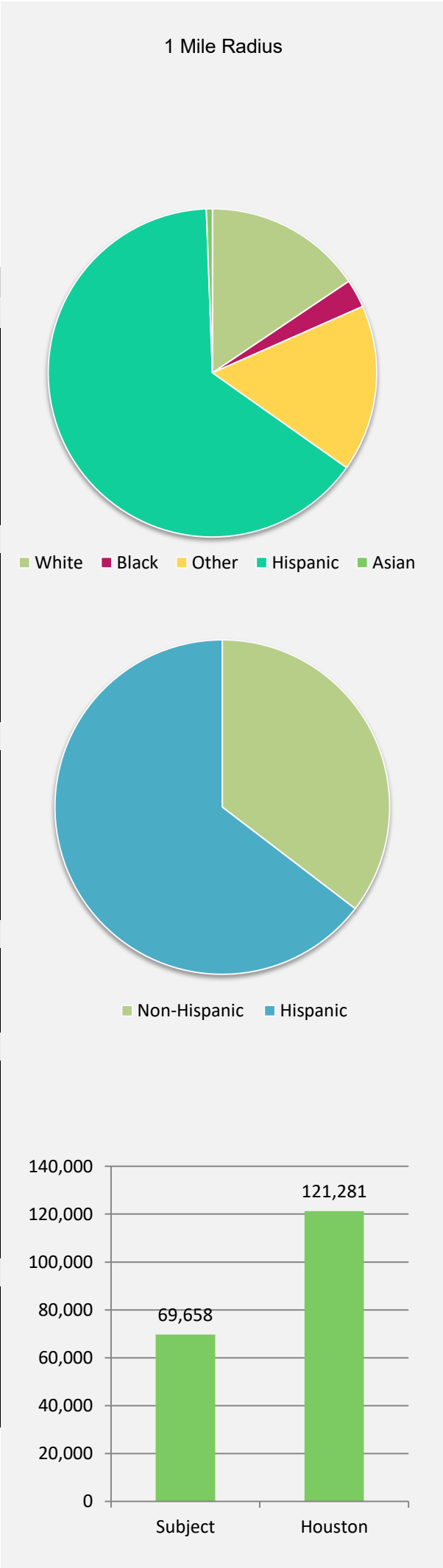

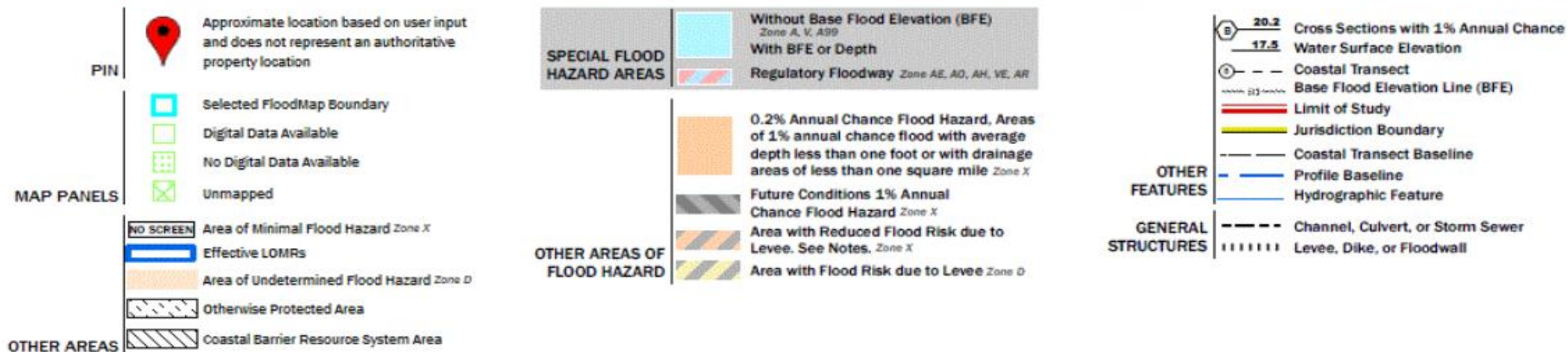
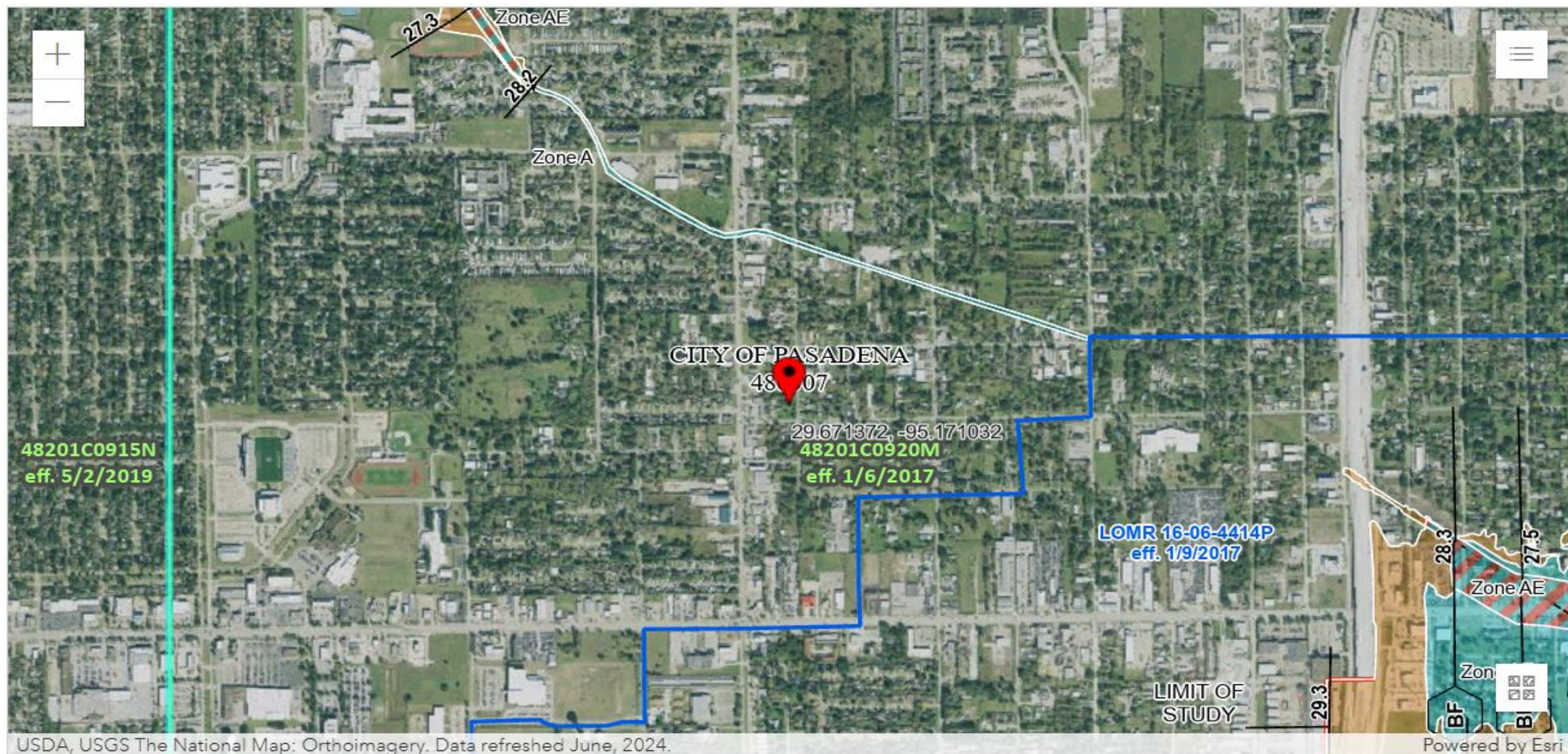







Information About Brokerage Services

Texas law requires all real estate license holders to give the following information about brokerage services to prospective buyers, tenants, sellers and landlords.

2-10-2025



TYPES OF REAL ESTATE LICENSE HOLDERS:

- **A BROKER** is responsible for all brokerage activities, including acts performed by sales agents sponsored by the broker.
- **A SALES AGENT** must be sponsored by a broker and works with clients on behalf of the broker.

A BROKER'S MINIMUM DUTIES REQUIRED BY LAW (A client is the person or party that the broker represents):

- Put the interests of the client above all others, including the broker's own interests;
- Inform the client of any material information about the property or transaction received by the broker;
- Answer the client's questions and present any offer to or counter-offer from the client; and
- Treat all parties to a real estate transaction honestly and fairly.

A LICENSE HOLDER CAN REPRESENT A PARTY IN A REAL ESTATE TRANSACTION:

AS AGENT FOR OWNER (SELLER/LANDLORD): The broker becomes the property owner's agent through an agreement with the owner, usually in a written listing to sell or property management agreement. An owner's agent must perform the broker's minimum duties above and must inform the owner of any material information about the property or transaction known by the agent, including information disclosed to the agent or subagent by the buyer or buyer's agent. **An owner's agent fees are not set by law and are fully negotiable.**

AS AGENT FOR BUYER/TENANT: The broker becomes the buyer/tenant's agent by agreeing to represent the buyer, usually through a written representation agreement. A buyer's agent must perform the broker's minimum duties above and must inform the buyer of any material information about the property or transaction known by the agent, including information disclosed to the agent by the seller or seller's agent. **A buyer/tenant's agent fees are not set by law and are fully negotiable.**

AS AGENT FOR BOTH - INTERMEDIARY: To act as an intermediary between the parties the broker must first obtain the written agreement of *each party* to the transaction. The written agreement must state who will pay the broker and, in conspicuous bold or underlined print, set forth the broker's obligations as an intermediary. A broker who acts as an intermediary:

- Must treat all parties to the transaction impartially and fairly;
- May, with the parties' written consent, appoint a different license holder associated with the broker to each party (owner and buyer) to communicate with, provide opinions and advice to, and carry out the instructions of each party to the transaction.
- Must not, unless specifically authorized in writing to do so by the party, disclose:
 - that the owner will accept a price less than the written asking price;
 - that the buyer/tenant will pay a price greater than the price submitted in a written offer; and
 - any confidential information or any other information that a party specifically instructs the broker in writing not to disclose, unless required to do so by law.

AS SUBAGENT: A license holder acts as a subagent when aiding a buyer in a transaction without an agreement to represent the buyer. A subagent can assist the buyer but does not represent the buyer and must place the interests of the owner first.

TO AVOID DISPUTES, ALL AGREEMENTS BETWEEN YOU AND A BROKER SHOULD BE IN WRITING AND CLEARLY ESTABLISH:

- The broker's duties and responsibilities to you, and your obligations under the representation agreement.
- Who will pay the broker for services provided to you, when payment will be made and how the payment will be calculated.

LICENSE HOLDER CONTACT INFORMATION: This notice is being provided for information purposes. It does not create an obligation for you to use the broker's services. Please acknowledge receipt of this notice below and retain a copy for your records.

KET ENTERPRISES INCORPORATED	0406902	twilk4@ketent.com	713-355-4646
Licensed Broker /Broker Firm Name or Primary Assumed Business Name	License No.	Email	Phone
TOM WILKINSON	0173897	twilk4@ketent.com	713-355-4646
Designated Broker of Firm	License No.	Email	Phone
N/A	N/A	N/A	N/A
Licensed Supervisor of Sales Agent/ Associate	License No.	Email	Phone
N/A	N/A	N/A	N/A
Sales Agent/Associate's Name	License No.	Email	Phone

Buyer/Tenant/Seller/Landlord Initials

Date

Regulated by the Texas Real Estate Commission

Information available at www.trec.texas.gov

IABS 1-1



TOM WILKINSON

Broker/Vice President

twilk4@ketent.com

713-355-4646 ext 102



ENTERPRISES INCORPORATED

1770 St. James Place | Suite 382
Houston, TX 77056

www.ketent.com
713-355-4646

Broker License #0406902



DISCLAIMER & NON-ENDORSEMENT NOTICE

Disclaimer: The information contained in this Memorandum reflects material from sources deemed to be reliable, including data such as operating statements, rent rolls, etc. However, we (KET Enterprises Incorporated or any of the owners or officers, directors, employees, agents or representatives of any such entities) have not verified its accuracy and make no guarantee or representation about it. It is submitted subject to the possibility of errors, omissions, change of rental or other conditions. We include projections, opinions, assumptions or estimates for example only, and they may not represent current or future performance of the property. We make no representations or warranties, expressed or implied, as to the validity, accuracy or completeness of the information provided or to be provided, and nothing herein shall be deemed to constitute a representation, warranty or promise by any such parties as to the future performance of the Property or any other matters set forth herein. You and your tax and legal advisors should verify the information and rely on his accountants or attorneys for legal and tax advice. Rates of return vary daily. No representations are made concerning environmental issues, if any.

Non-Endorsement Notice: KET Enterprises Incorporated is not affiliated with, sponsored by, or endorsed by any commercial tenant or lessee identified in this marketing package. The presence of any corporation's logo or name is not intended to indicate or imply affiliation with, or sponsorship or endorsement by KET Enterprises Incorporated or any of the owners or officers, directors, employees, agents or representatives of any such entities, and is solely included for the purpose of providing tenant lessee information about this listing to prospective customers.

ALL PROPERTY SHOWINGS ARE BY APPOINTMENT ONLY